



AN OMNILINK INTEGRATED SOLUTION

LOCATION MONITORING

INTEGRATED WITH CLIENT MANAGEMENT

GPS Monitoring That Seamlessly Pairs with Communication & Compliance Tools for Community Supervision Professionals.

Omnilink® GPS integrated into CourtFact's versatile client management platform gives courts, agencies, and service providers the ability to **effectively monitor individuals** while employing innovative communication and compliance monitoring strategies. With the built-in capability to step-up or step-down monitoring protocols, CourtFact's GPS monitoring platform gives community supervision professionals the flexibility to **accommodate a wide range of risk levels** across their caseloads.

FEATURES INCLUDE:

- Compliance icon & color-coded client & alert dashboards
- Automatic sorting of alerts based on six individual criteria
- 24/7 alert monitoring platform with automatic note recall
- Virtual call center system for specifically selected alerts
- Multiple status tiers for battery, comms, & location alerts
- Full-screen interactive live & historic location mapping
- On-demand device history chronicling each device update
- Agency selectable thresholds for zone alert generation
- Color-coded listing & map display to identify zone types
- Agency-level zone groups for easy multi-zone assignment



courtfact.com/gps

UNIVERSAL PLATFORM ACCESSIBILITY FROM ANY INTERNET-CONNECTED DEVICE

Whether in the office, working remotely, or out in the field, CourtFact's integrated GPS platform is able to be accessed from any Internet-connected device. Without the need to use or download additional applications, authorized users can open any of the compatible browsers and login to have unrestricted access to every feature.

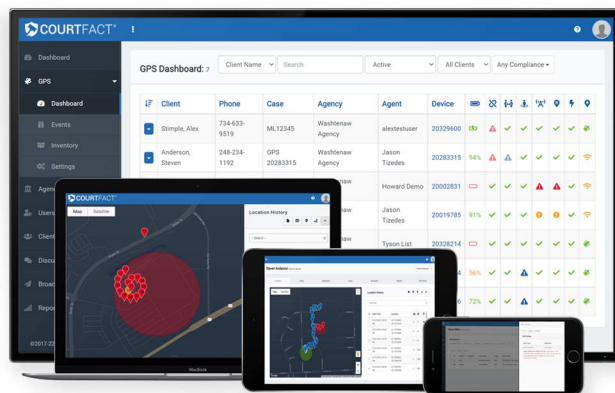

AUTO-PRIORITIZED ALERTS ON A CALL CENTER DASHBOARD

- User-customizable searching, filtering, & sorting
- Alert suspension, countdown, & auto-resolution
- Notate or resolve different alerts simultaneously
- Address alerts across multiple clients at one time
- Timer indicates how long each alert was active
- Export view into downloadable PDF or CSV files
- GPS specific note retrieval without leaving the page

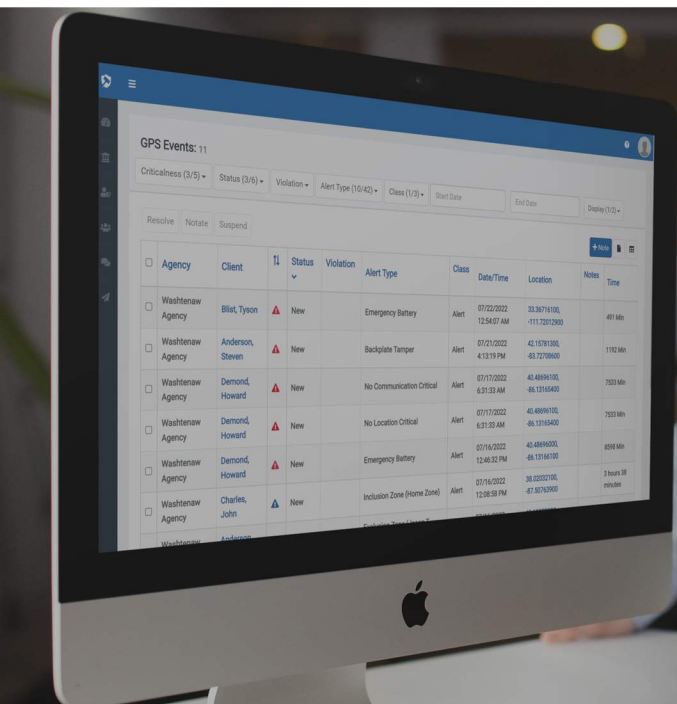

COLOR-CODED LOCATION DISPLAY IDENTIFIES COMPLIANCE OF EACH POINT

CourtFact GPS collects, processes, and stores all location data with each point's compliance at the time of acquisition. Multicolored points ensure that all reports, displays, and output of historical data will always accurately identify the compliance of each stored location even if zones are renamed, modified, or deleted in the future.

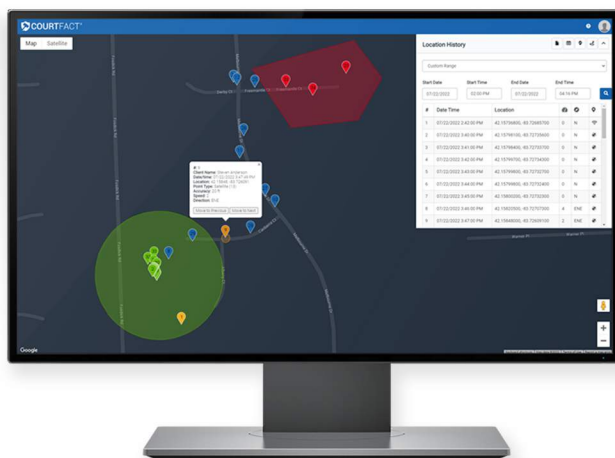

courtfact.com/gps